

NOTES:  
 -  
 COPYRIGHT OF RICHARD SALT  
 NO IMPLIED LICENCE EXISTS

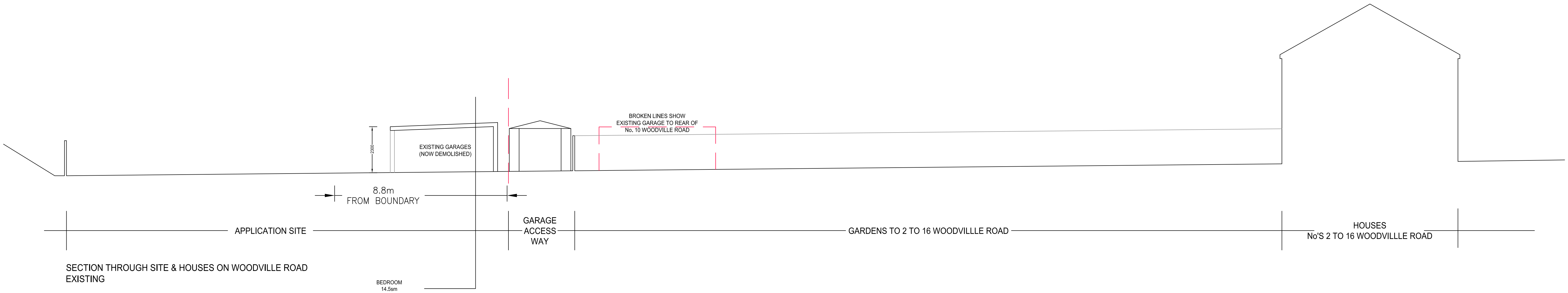

SECTION THROUGH SITE & HOUSES ON WOODVILLE ROAD EXISTING



METERS  
 1:100 @ A1

Page 295

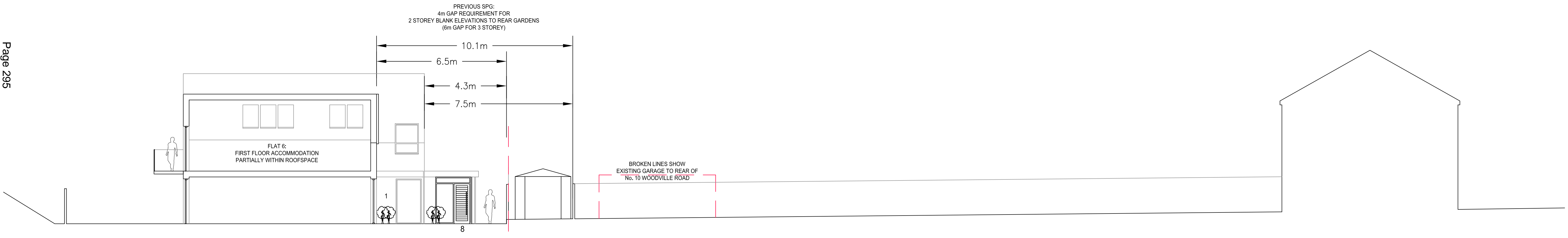

SECTION THROUGH SITE & HOUSES ON WOODVILLE ROAD PROPOSED

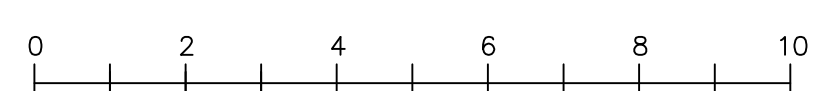

METERS  
 1:100 @ A1

06-JUL-20  
 C REMOVE SECOND STOREY ACCOMMODATION  
 REMOVE FIRST FLOOR ACCOMMODATION TO SOUTH WEST  
 REDUCE HEIGHT OVERALL BY 1.9m  
 REV. DESCRIPTION: BY: DATE:

SALT WHITE LTD  
 19-20 GREAT SUTTON STREET  
 LONDON  
 EC1V 0DR

CLIENT:  
 WOODVILLE MEWS LTD

PROJECT:  
 LAND TO REAR OF  
 1-16 WOODVILLE ROAD  
 LONDON. SM4

TITLE:  
 SECTION THROUGH SITE &  
 HOUSES ON WOODVILLE ROAD  
 EXISTING & PROPOSED

ELEVATIONS OF EXISTING GARAGES  
 TO BE DEMOLISHED

SCALE: 1:100@A1 DATE: DEC-19 DRAWN: RS CHECKED: RS

JOB NO: 0119 - P6-09 REV. C

This page is intentionally left blank